

Starlight Sonata

Music By
Leonard Ellis

♩ = 120

System 1:

- Second Line:** Continues the melody from the first line, ending with a double bar line and the word 'Fine'.

System 2:

- Fourth Line:** Continues the melody from the third line, ending with a double bar line and the instruction 'D.C. al Fine'.

Backhome Waltz

♩ = 144

Music By
Leonard Ellis

A Dm Em Am

Dm Em 1. Am 2. Am

B Dm Am G Am

Dm Am G 1. Am 2. Am

River of Love

♩ = 144

Music By
Leonard Ellis

Section A: The first staff of Section A begins with a boxed "A" and features chords E^b, A^b, B^b, and C^m. The second staff continues with F^m, C^m, B^b, and E^b. The third staff features E^b, A^b, B^b, and G^m. The fourth staff concludes Section A with C^m, F^m, B^b, and E^b.

Section B: The first staff of Section B begins with a boxed "B" and features chords A^b, E^b, A^b, E^b, F^m, C^m, B^b, and E^b. The second staff continues with A^b, E^b, A^b, E^b, F^m, C^m, B^b, and C^m.

Schottis #2

♩ = 80

Music By
Leonard Ellis

Section A: This section consists of two staves. The first staff begins with a boxed "A" and a repeat sign. It contains four measures of music. The first two measures are marked with a "D" chord, and the last two with an "A" chord. The second staff also contains four measures, with "D" chords above the first and last measures, and "A" chords above the second and third measures. The section concludes with a repeat sign.

Section B: This section also consists of two staves. The first staff begins with a boxed "B" and a repeat sign. It contains four measures of music. The first measure has an "A" chord, the second a "D" chord, the third an "A" chord with a triplet "3" below it, and the fourth a "D" chord with a triplet "3" below it. The second staff contains four measures, with "A" chords above the first and third measures (the third has a triplet "3" below it), and "D" chords above the second and fourth measures. The section concludes with a repeat sign.

Backhome Waltz

♩ = 144

Music By
Leonard Ellis

A Dm Em Am

Dm Em 1. Am 2. Am

B Dm Am G Am

Dm Am G 1. Am 2. Am

Kim

Music By
Leonard Ellis

♩=112

A

G

Bm

G

Bm

G

Bm

1.
Em

2.
Em

B

Em

D

Em

Em

D

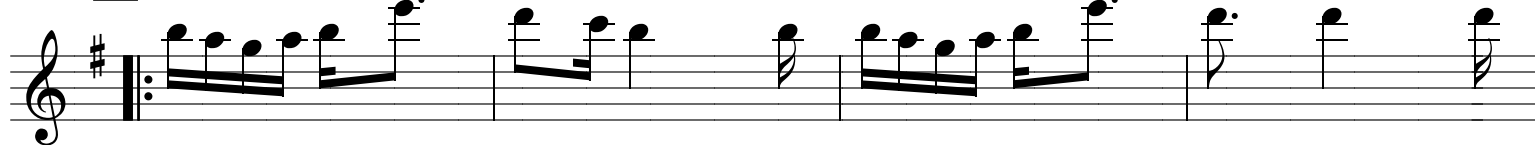

Em

D

Em

Bm

1.
Em

2.
Em

Christmas Waltz

Music By
Leonard Ellis

♩ = 144

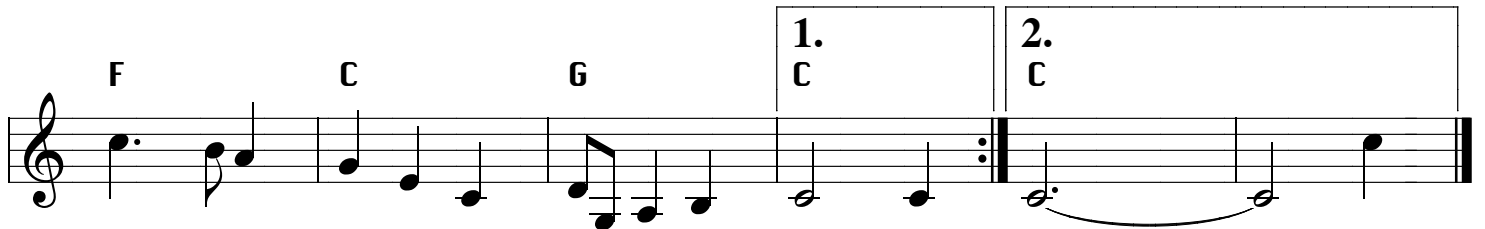
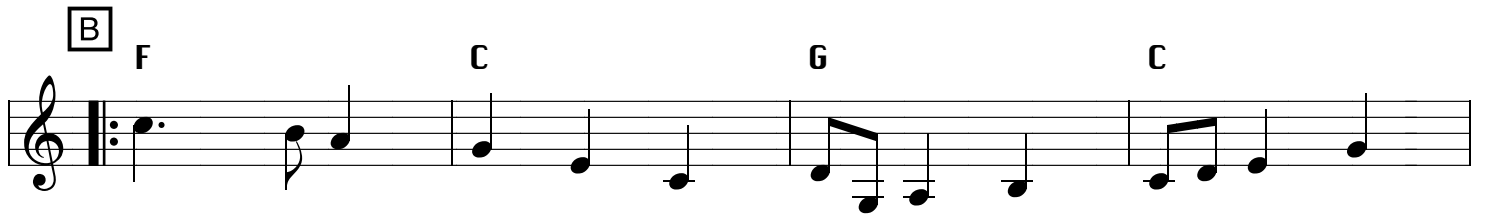
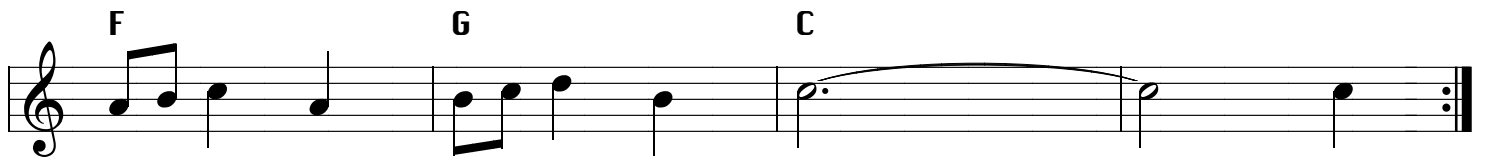
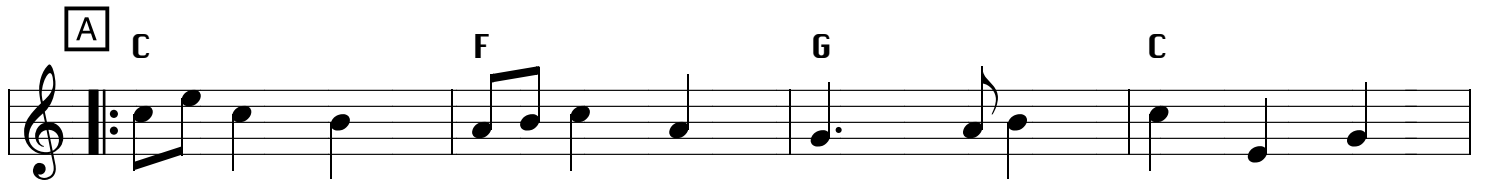
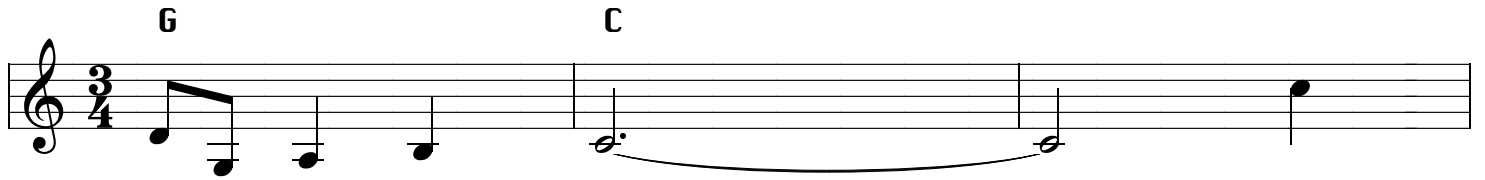

Quinn Elizabeth

♩ = 144

Music By
Leonard Ellis

A Am F G Em Am Em F C

Am F G Em Am Em Am *Fine*

B Am G F Am

Am G F 1. Am 2. Am *D.C. al Fine*

Walking Tune

♩ = 100

Music By
Leonard Ellis

A C A

F G *To Coda*

B C A

F G

C C A

F G *D.C. al Coda*

⊕ *Coda* C

Thanksgiving Waltz

♩ = 160

Music By
Leonard Ellis

Staff 2: Chords are G and A. It features a first ending (1.) with chords D and A, and a second ending (2.) with chord D. The second ending has a fermata over the final note.

Staff 4: Chords are D, A, and G. It features a first ending (1.) with chord A and a second ending (2.) with chord A. The second ending has a fermata over the final note.

Pumpkins in the Spring

Music By
Leonard Ellis

♩ = 132

A

B

One staff of musical notation in treble clef, key signature of two sharps, and 2/4 time signature. It begins with a repeat sign. Chord symbols are placed above the notes: A, D, E, F#, D, G, A, D. The staff ends with a double bar line and repeat dots.

A Variation (Play last time)

Skandia Waltz

Music By
Leonard Ellis

♩ = 160

A B \flat F B \flat

B \flat E \flat B \flat F B \flat

B B \flat F B \flat

B \flat C F B \flat

Countdown Jig

Music By
Leonard Ellis

$\text{♩} = 100$

Circle of Dreams

Music By
Leonard Ellis

♩ = 144

System 1:

- Section **A** (boxed): Chords C, Dm, B \flat , C. The melody consists of quarter notes: C4, D4, E4, F4, G4, A4, B4, C5.
- Section 1. (First Ending): Chords B \flat , B \flat , C. The melody consists of quarter notes: B \flat 3, C4, D4, E4, F4, G4, A4, B4.
- Section 2. (Second Ending): Chords B \flat , C. The melody consists of quarter notes: B \flat 3, C4, D4, E4, F4, G4, A4, B4, followed by a half note B \flat 3 and a quarter note C4.
- Section *Fine*: A half note B \flat 3 and a quarter note C4.

System 2:

- Section **B** (boxed): Chords F, Gm, E \flat , F. The melody consists of quarter notes: F3, G3, A3, B3, C4, D4, E4, F4.
- Section 1. (First Ending): Chords E \flat , E \flat , F. The melody consists of quarter notes: E \flat 3, F3, G3, A3, B3, C4, D4, E4.
- Section 2. (Second Ending): Chords E \flat , F. The melody consists of quarter notes: E \flat 3, F3, G3, A3, B3, C4, D4, E4, followed by a half note E \flat 3 and a quarter note F3.
- Section *D.C. al Coda*: A half note E \flat 3 and a quarter note F3.